

MME A/APP NO. /
 A3/17914/90
 Revised Plan dt. 26.12.90
 PART I
 PART II

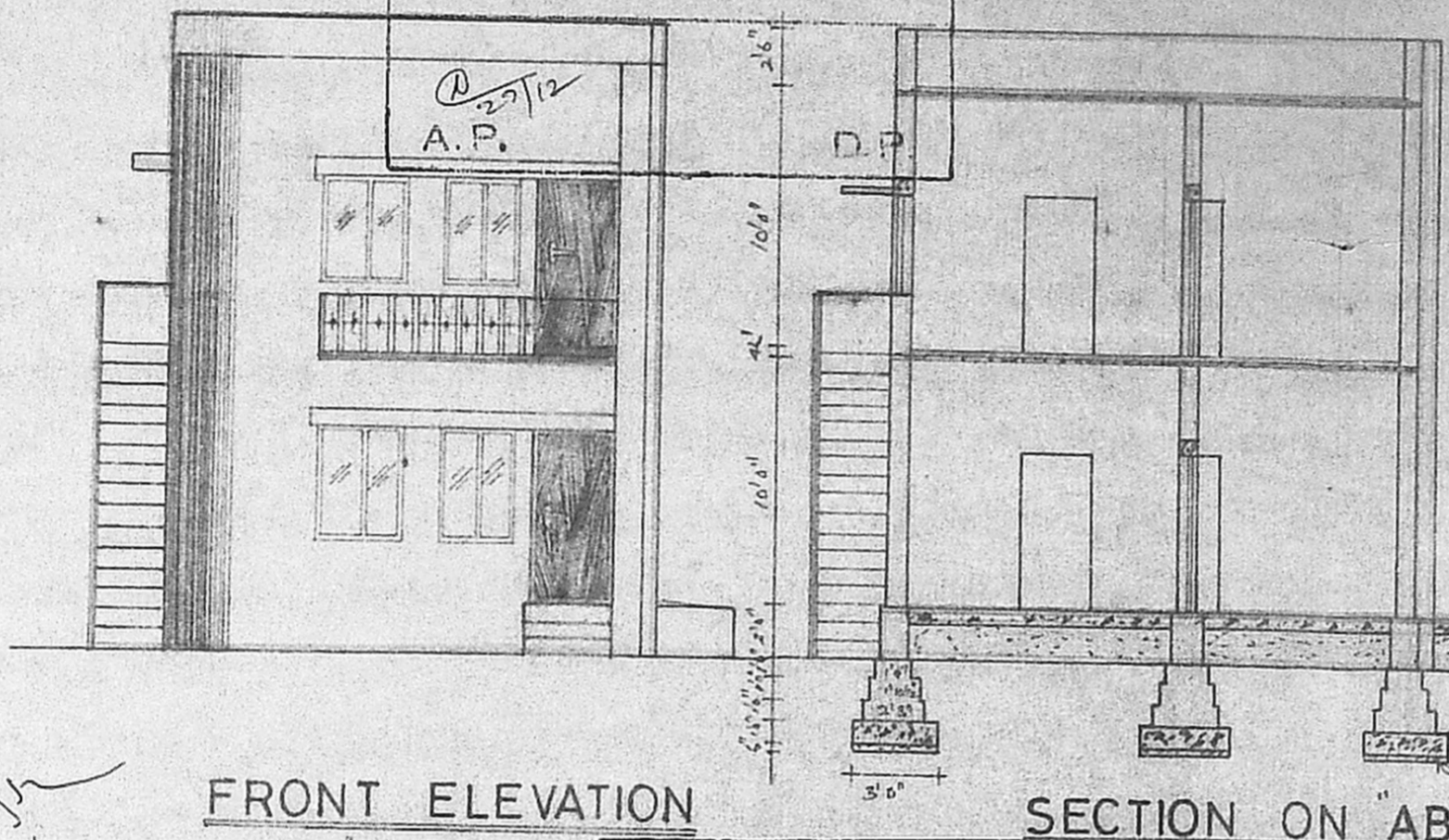

PARAPET WALL
 WEATHERING COURSE
 R.C.C. SLAB IN C.C. 1:2:4
 R.C.C. LINTEL IN C.C. 1:2:4
 BRICK WORK IN C.M. 1:5
 RCC ROOF SLAB 1:2:4
 PLASTERING IN C.M. 1:3
 FLOORING IN CC 1:3:6
 PCC 1:4:8 SAND FILLING

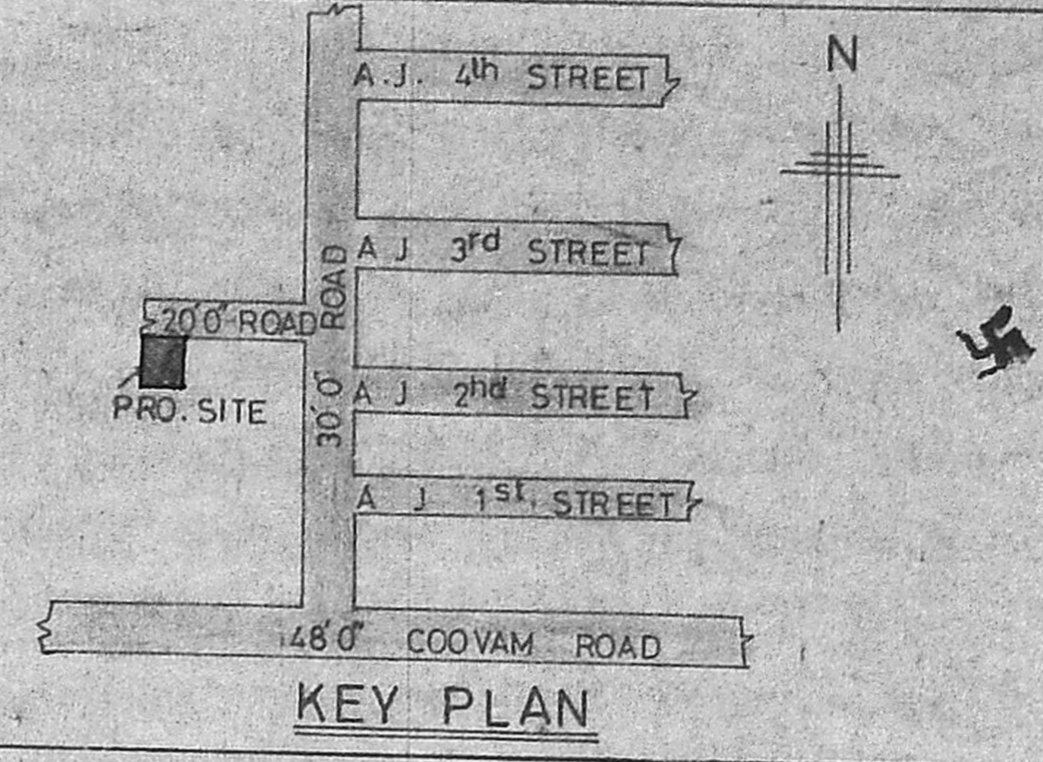

JOINERIES:

D	DOOR	3'3" X 7'0"	1.00 X 2.13
D1	DOOR	3'0" X 7'0"	0.91 X 2.13
D2	DOOR	2'6" X 7'0"	0.75 X 2.13
W	WINDOW	5'0" X 4'6"	1.52 X 1.37
W1	WINDOW	3'0" X 4'6"	0.91 X 1.37
W2	WINDOW	9'0" X 4'6"	2.73 X 1.37
V	VENTILATOR	3'0" X 2'0"	0.91 X 0.61

FRONT ELEVATION

SECTION ON "AB"

REVISED PLAN SHOWING THE PROPOSED CONSTRUCTION OF THE DWELLING AT PLOT NO 2619.D, BLOK-AK, ANNANAGAR, MADRAS-600 040.
 SCALE 1" = 8' 0" (1:200)

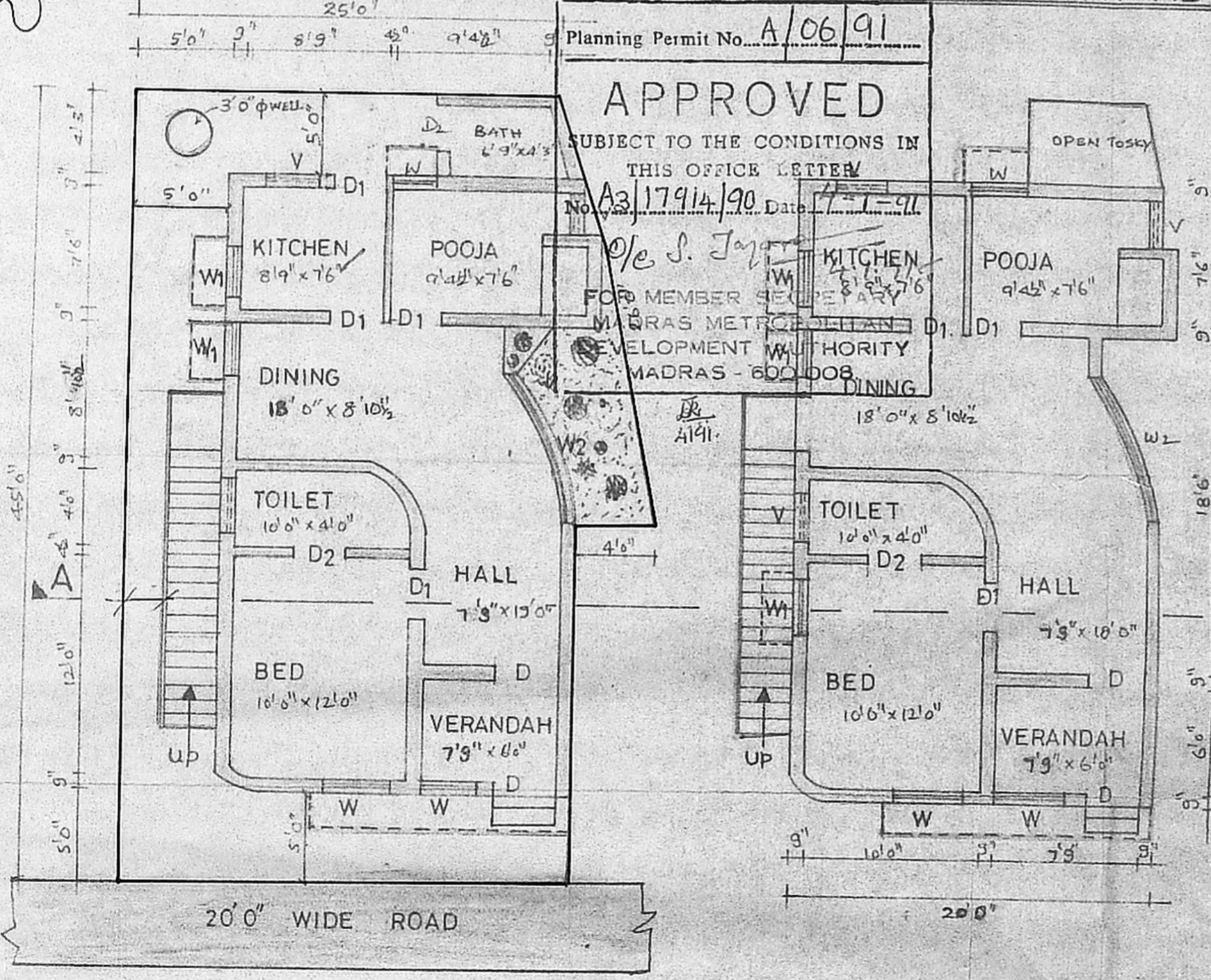

Planning Permit No. A/06/91
APPROVED
 SUBJECT TO THE CONDITIONS IN THIS OFFICE LETTER
 No. A3/17914/90 Date 7.1.91
 FOR MEMBER SECRETARY
 MADRAS METROPOLITAN DEVELOPMENT AUTHORITY
 MADRAS - 600 008

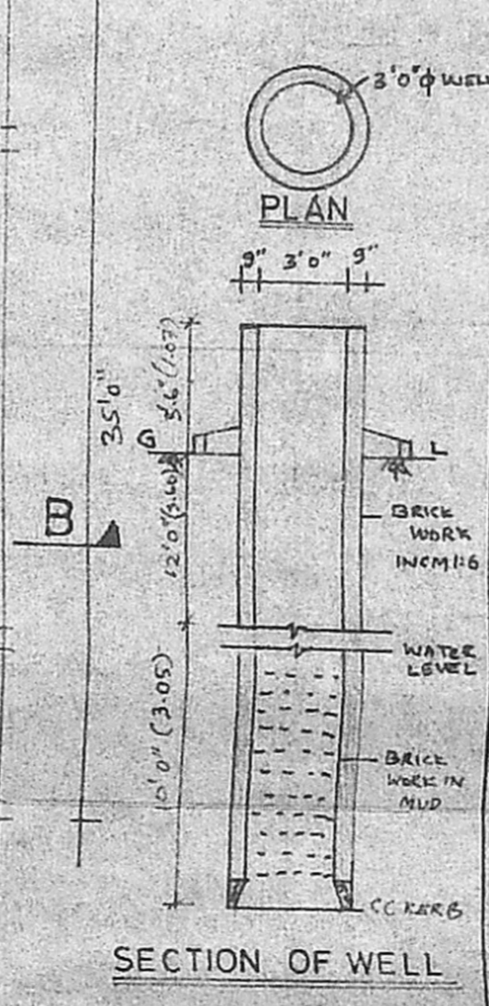

REF:

PROPOSED	---
EXISTING	---
BOUNDARY	---
ROAD	---

S. Venugopal

SIGNATURE OF OWNER

K. Venugopal
K. VENUGOPAL
 ABE (Rtd)

CONSULTING CIVIL ENGINEER
 LICENSE SURVEYOR CLASS I
 CORPORATION OF MADRAS

SIGNATURE OF LICENSED SURVEYOR
 MADRAS 600 034

320

SITE & GROUND FLOOR PLAN

FIRST FLOOR PLAN